II Tenor

Domine tu jurasti

Byrd

a

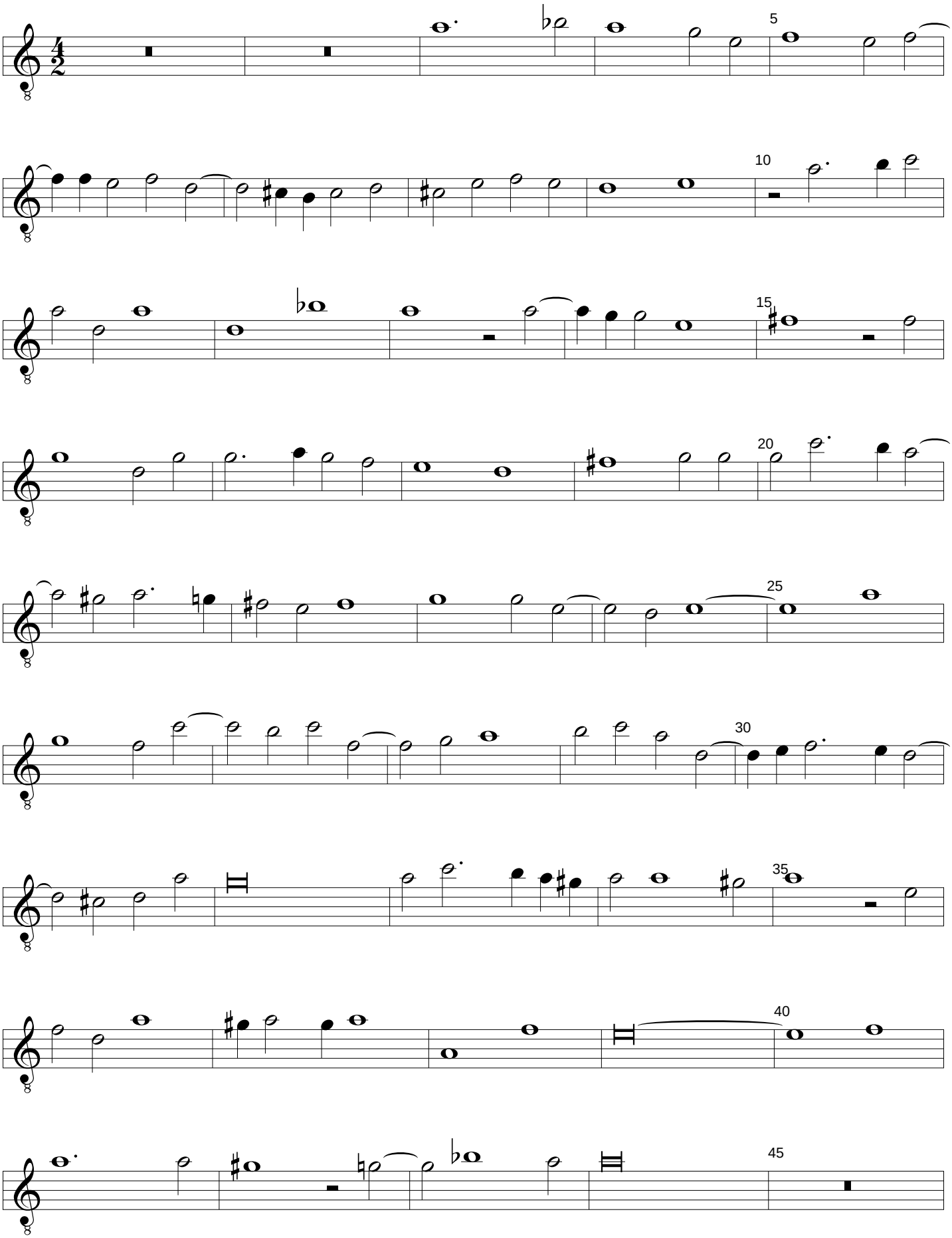

© D. Shann 2006
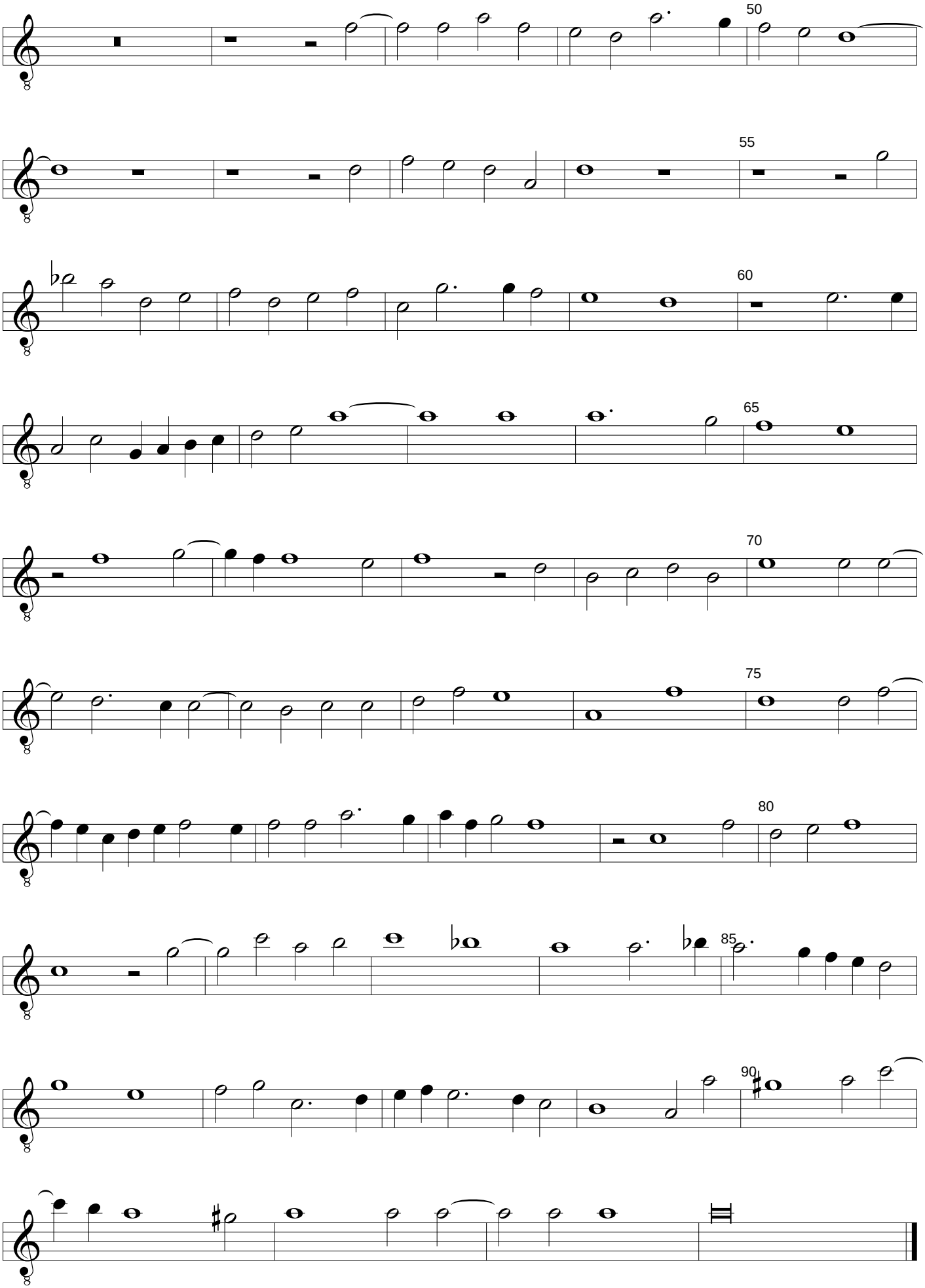
a